

500 SQ. FT. OF CRAWL SPACE TO BE VENTILATED
 DIVIDED BY 150 = 3.33 SQ. FT. OF
 VENTILATION REQUIRED. IF 36 VENTS ARE
 PROVIDED, 3.33 SQ. FT. OF VENTILATION PROVIDED.
 150 SQ. FT. OF VENTILATION PROVIDED.
 150 SQ. FT. OF CRAWL SPACE IS COVERED BY
 150 SQ. FT. OF VENTS. VENTS MAY BE REDUCED BY 50
 ALL PIER 12" X 4" UNDO
 ALL PIER FOOTINGS 20" DEEP UNDO
 ALL WALL FOOTINGS 14" WIDE X 8" DEEP UNDO
 12" X 12" ANCHOR BOLTS MUST BE USED @ 6" O.C. AND
 1" Ø IRON BARS IN THE MASSWALL R. AND
 FABRIC IN SOIL COMPLETION, 2009 P.S.F.

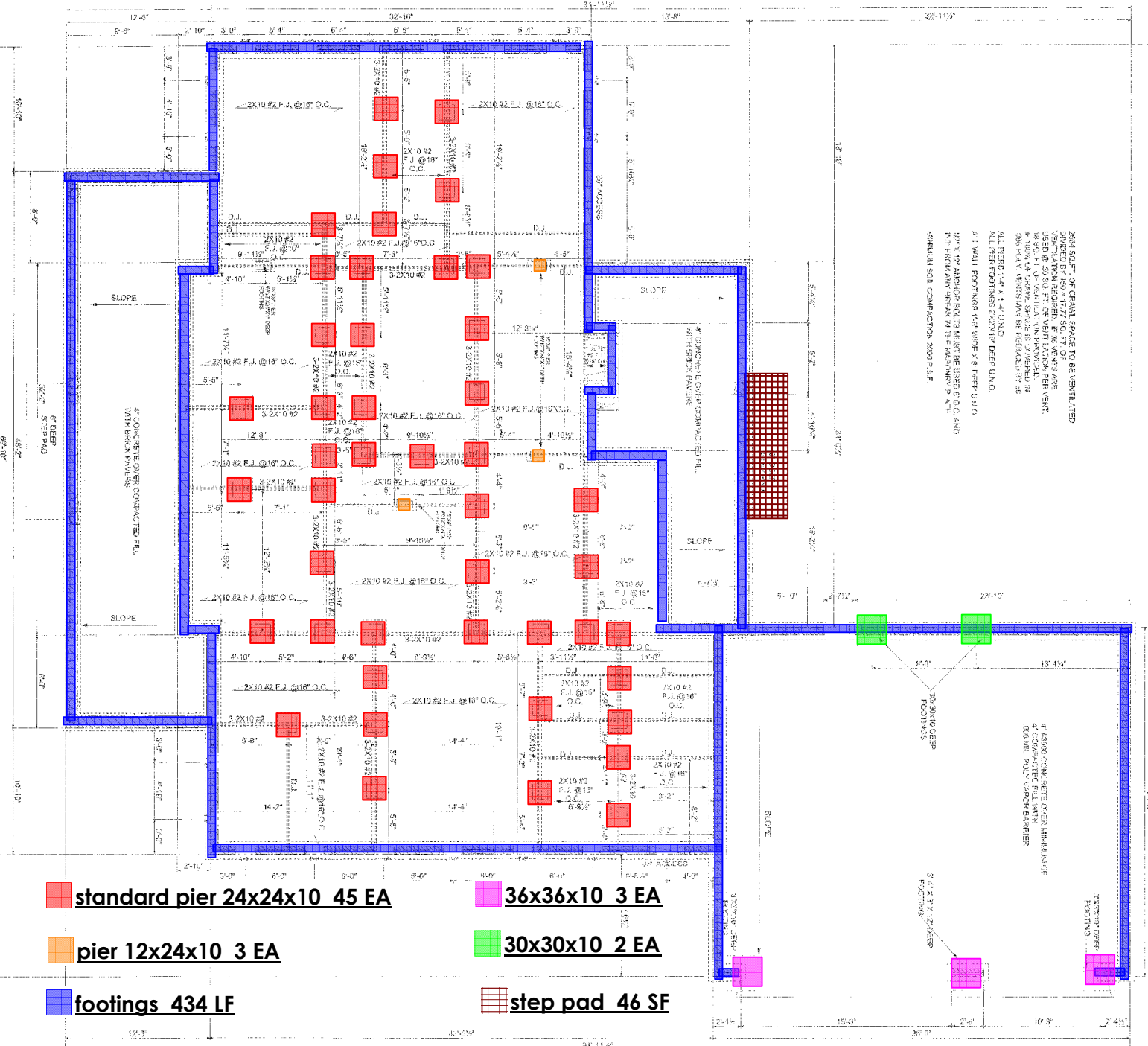

- standard pier 24x24x10 45 EA**
- 36x36x10 3 EA**
- pier 12x24x10 3 EA**
- 30x30x10 2 EA**
- footings 434 LF**
- step pad 46 SF**

BEARING CAPACITY:
 ALL SOILS SHALL BE TESTED AND
 REPORTED TO THE ENGINEER BY A
 LICENSED GEOTECHNICAL ENGINEER
 BEFORE CONSTRUCTION.
 ALL FOUNDATION ELEMENTS SHALL
 BE CONSTRUCTED ON THE PROPOSED
 GRADE UNLESS OTHERWISE NOTED.

PERMITS:
 ALL PERMITS SHALL BE OBTAINED
 PRIOR TO CONSTRUCTION.
 THE ENGINEER'S OFFICE SHALL
 BE NOTIFIED OF ANY PERMIT
 REQUIREMENTS.

IF THIS STAMP DOES NOT APPEAR
 IN RED INK, IT IS AN ILLEGAL
 COPY AND THE USE OF THIS
 PLAN IS PROHIBITED.